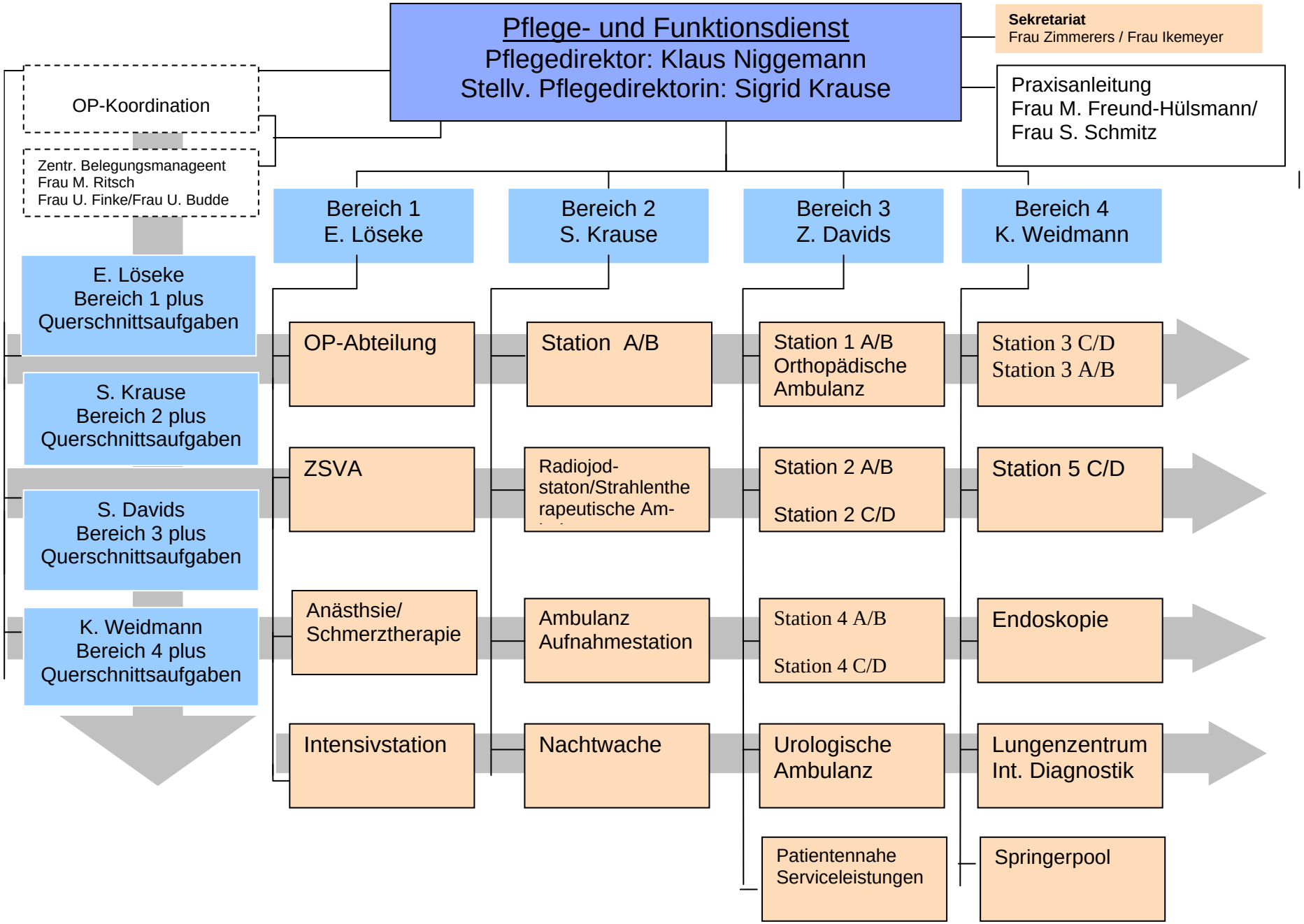September 2011